

New Sydney Football Stadium design update

State Significant Development Application 02



Scheme Update



State Significant Development Application 02



Scheme Update



State Significant Development Application 02



Scheme Update



State Significant Development Application 02



Scheme Update





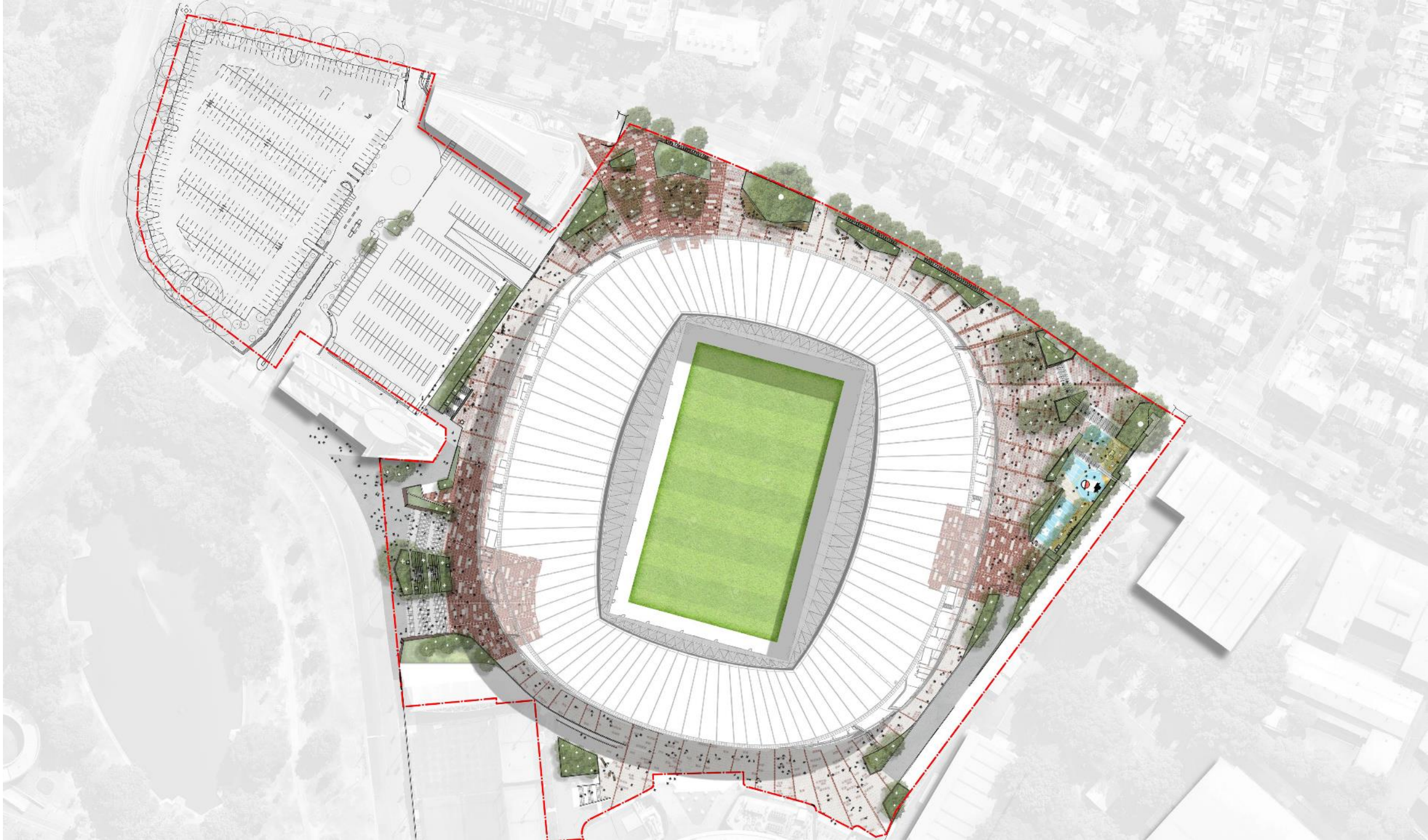

Busby's Corner - Sports + Community Precinct - SSSDA 02

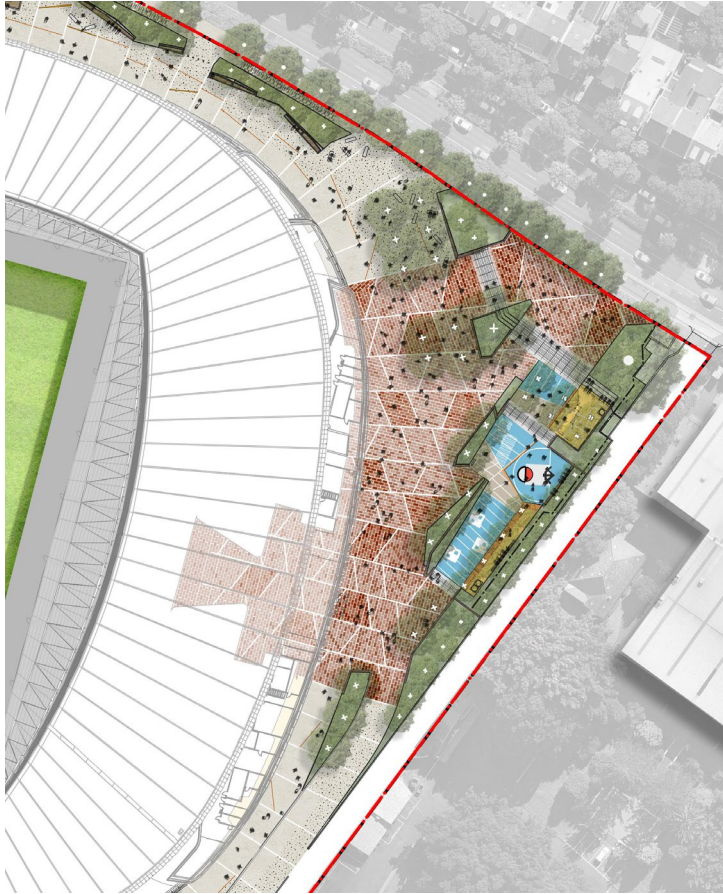

Design Intent:

- Provide a sport and exercise focused sport space for the local community
- To be used on game day for gathering and during the week for exercise and play
- To compliment the play space for younger children on Oatley Road

Considerations and challenges:

- Level changes and grading
- Emergency egress
- How to provide a meaningful sport focused space with elements that will appeal to the community

Busby's Corner - Sports + Community Precinct - Current



Design Changes:

- Consolidation of types of fitness provision
- 'Off the shelf' elements mixed with custom features
- Sport features that have dual use when used for gathering

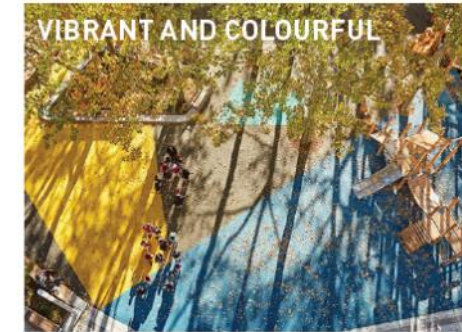

Stadium cross section

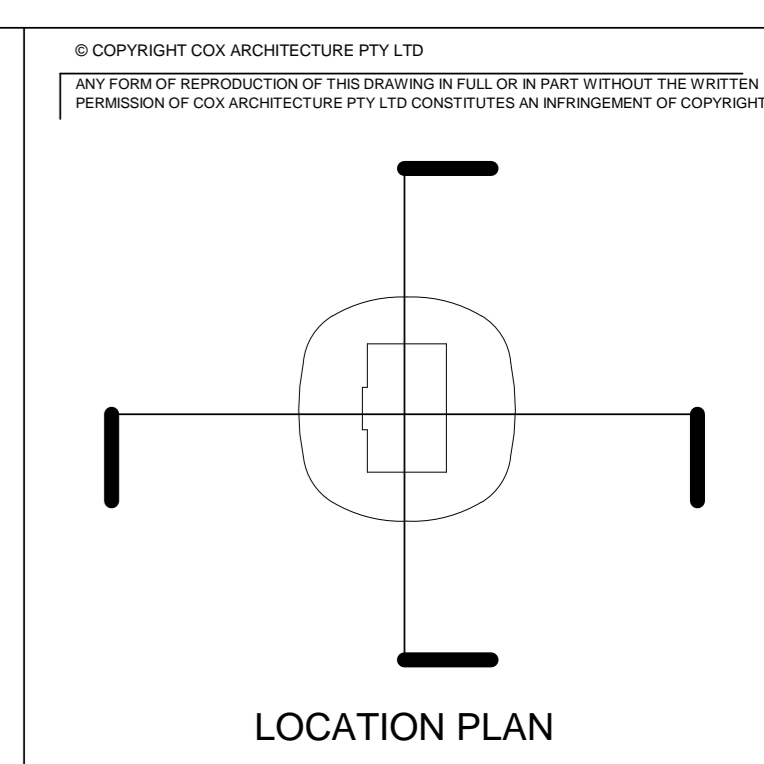

Rev	Amendments	Date
1	Issued For Information	24.01.2020
2	Issued For Information	31.01.2020
3	Issued For Information	06.02.2020
4	Issued For Information	14.02.2020
5	Issued For Information	05.03.2020
6	Issued For Information	08.03.2020
7	Issued For Information	22.05.2020
8	100% Developed Design	03.06.2020

GENERAL NOTES:
 CONTRACTOR AND SUB-CONTRACTORS SHALL VERIFY ALL DIMENSIONS OF THIS DRAWING AND SITE CONDITIONS PRIOR TO ANY WORK COMMENCING.
 ALL SHOP DRAWINGS SHALL BE SUBMITTED TO THE ARCHITECT, THE MANUFACTURER AND DRAWINGS SIGNED BY THE RELEVANT CONSULTANT.
 THE DRAWING SHALL BE MADE IN CONFORMANCE WITH ALL RELEVANT CONTRACTS, SPECIFICATIONS, DRAWINGS AND CONSULTANT DOCUMENTS.
 COPYRIGHT OF THIS DRAWING IS VESTED IN THE ARCHITECT.
 NOTE: ALL REVISIONS TO DRAWINGS WILL BE CIRCLED AND TAGGED.

STRUCTURE NOTES:
 STRUCTURAL ELEMENTS SHOWN IN ARCHITECTURAL DRAWINGS ARE INDICATIVE ONLY AND NOT TO BE USED FOR SPECIAL CONSTRUCTION PURPOSES ONLY.
 FOR FULL STRUCTURAL DESIGN INCLUDING SUPERSTRUCTURE, SOIL STRUCTURE INTERACTION, MEMBER DETAILS, SLAB DETAILS, DETAIL DESIGN, & DRAWING DETAILS, COLUMN/STRUCTURAL WALL SIZES & DETAILS REFER STRUCTURAL ENGINEER'S REPORT.
 FINISH ENGINEERING CONNECTIONS AND MEMBER TYPES TO MATCH ARCHITECTURAL NOTES.

NOTES:
 REFER TO SERVICE ENGINEER'S DRAWINGS FOR LOCATION OF S.D.F. ROSES, GYPS & SWIRLING DETLS REFER TO SERVICE ENGINEER'S DRAWINGS FOR CO-ORDINATION OF SLAB & WALL BLOCKOUTS AND CORED PENETRATIONS.
 REFER TO MECHANICAL ENGINEER'S SERVICES PLAN FOR LOCATION OF SUB-FLOOR SERVICES.
 REFER TO DOOR SCHEDULES FOR DOOR HARDWARE AND FURNITURE DETAILS.
 REFER TO MECHANICAL ENGINEER'S DRAWINGS AND SHOP DRAWINGS TO CONFIRM SIZES OF ALL DUCT PENETRATIONS AND VENTILATION UNITS.
 REFER TO MECHANICAL ENGINEER'S DETAILS FOR PENETRATIONS AND BUILDING IN OF DUCTS, GRILLES, PLAYS AND CEILING FURNISHES.
 BUILD IN HEALTH LEVEL, OPENINGS FOR FURNISHES IN CEILING SPACES. REFER TO MECHANICAL ENGINEER'S DRAWING.
 FOR ADDITIONAL SETOUT INFORMATION WHERE NO DIMENSIONS SHOWN, REFER TO REFERENCE TAGS FOR RELATED ARCHITECTURAL DRAWINGS.
 REFER TO ARCHITECTURAL SPECIFICATION, SCHEDULES AND ROOM DATA SHEETS FOR FINISH AND FINISHES CODES FOR FURTHER DETAIL AND OTHER MISCELLANEOUS ITEMS.

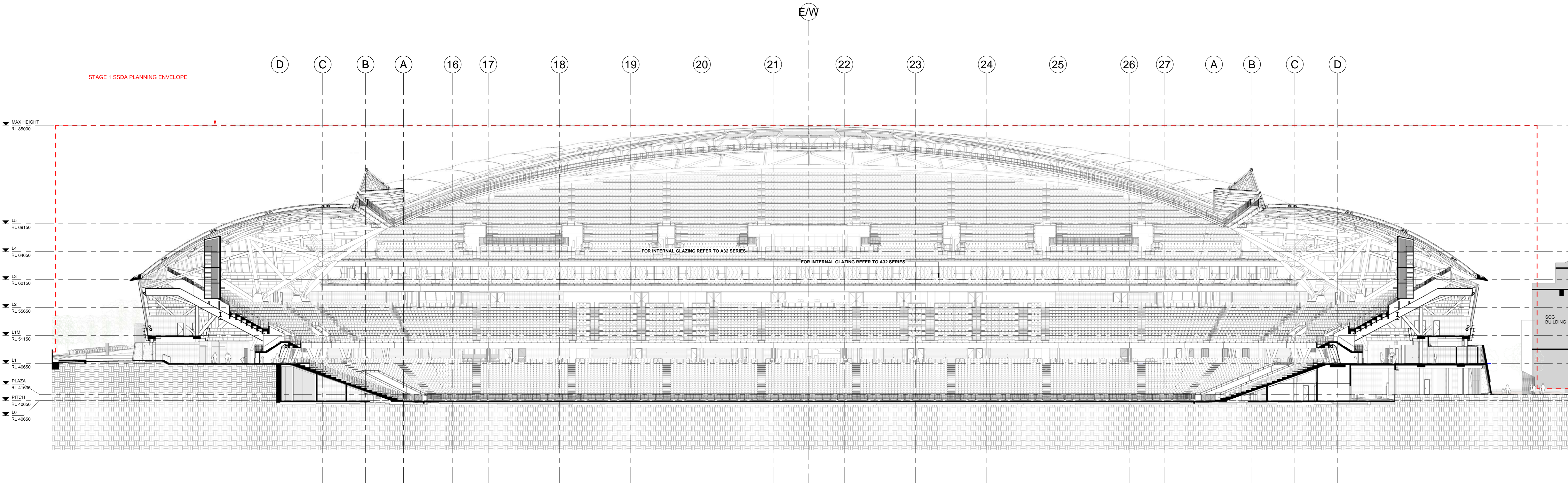

AR41XX00 SECTION NORTH
 SOUTH LOOKING EAST
 SCALE 1: 250

PRINT IN COLOUR

we are insw Infrastructure New South Wales

JOHN HOLLAND

Cox Architecture
 Level 6, 150 Clarence Street,
 Sydney, NSW 2000, Australia
 T + 61 2 9267 8599
 F + 61 2 9264 5844
 www.coxarchitecture.com.au

Aurecon
 116 Military Rd, Neutral Bay,
 NSW 2089
 T + 61 2 9465 5599
 www.aurecongroup.com

Nominated Architects
 Level 10, 101 Pitt Street,
 Russell Lee no. 6367

COX

ASPECT Studios Pty Ltd
 Level 1/76-80 George St,
 Pyrmont, NSW, 2150, Australia
 T + 61 2 9599 7182
 www.aspectstudios.com
 sydney@aspectstudios.com

ASPECT Studios

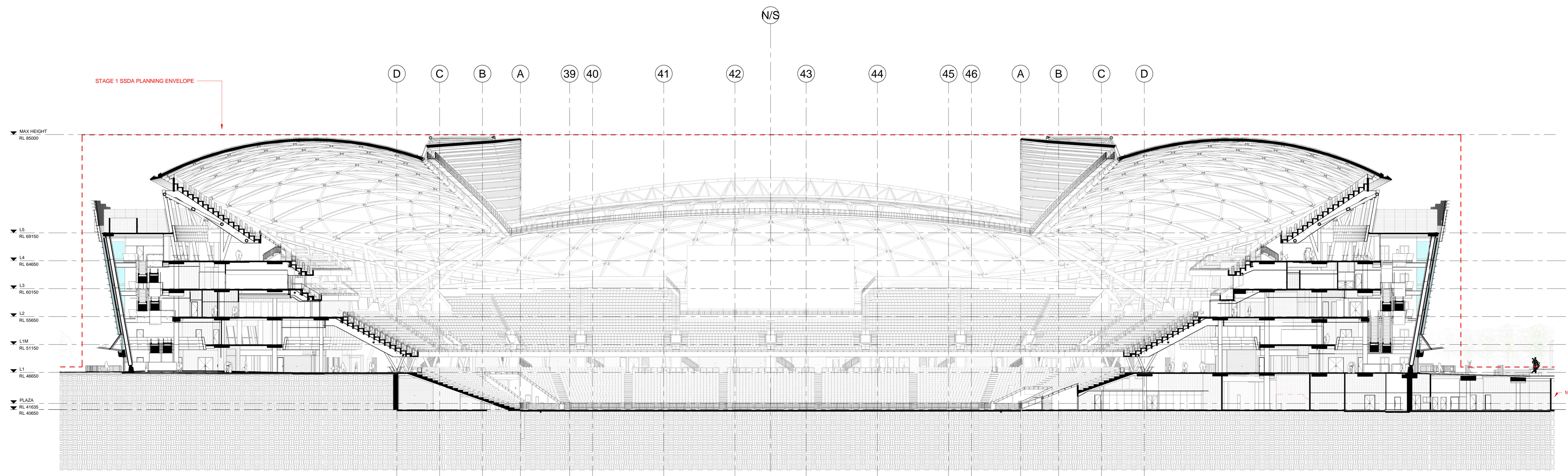

AR41XX00 SECTION EAST WEST
 LOOKING SOUTH
 SCALE 1: 250

CONSULTANTS/SUBCONTRACTORS

Roof Structure & Super Structure
NAME: COX Architecture
ADDRESS: Level 6, 150 Clarence St, Sydney, NSW, 2000, Australia
TEL/FAX: 02 9267 8599
WEBSITE: www.coxarchitecture.com.au
EMAIL: sydney@cox.com.au

COX

Discipline: ARCHITECTURAL

Project No.: 218018.00

Project: Sydney Football Stadium Redevelopment
 Driver Ave, Moore Park NSW, 2021

Phase: DESIGN DEVELOPMENT

Document Control Status: FOR INFORMATION

Drawing Title: ARCHITECTURAL SERVICES - SECTION - GENERAL - GA

As Drawing Sheet	Drawn: JHM
Checked by: SK	Scale: 1: 250 @ A0
Designed by: SH	Date: 03.06.2020
Approved by: AR	Revision: 8
Drawing Number:	North:

SFS-COX-01-DR-AR41XX00.

Cox Architecture Pty Ltd ACN 932 555 991



NSW
GOVERNMENT