

Notes: The mapped flood information represents Hawkesbury-Nepean mainstream regional flooding including backwater effects, but does not include local catchment flooding or local overland flooding.

Flood behaviour information is subject to change as a result of new data, methods and technology.

The mapped flood information excludes the impacts of climate change and implementation of potential flood mitigation measures.

Any flooding information within the banks of rivers or streams should not be used for any assessment (other than flood extents) without detailed investigation. Flood depths are indicative only. To determine the depth of flooding at a particular location, the flood level should be compared to a surveyed ground level.

Flood mapping over Penrith Lakes is indicative only as the flood modelling does not incorporate the latest infrastructure of the Penrith Lakes Scheme.

The Nepean River Flood Study provides more detailed analysis of flood behaviour in the area shown for this flood event.

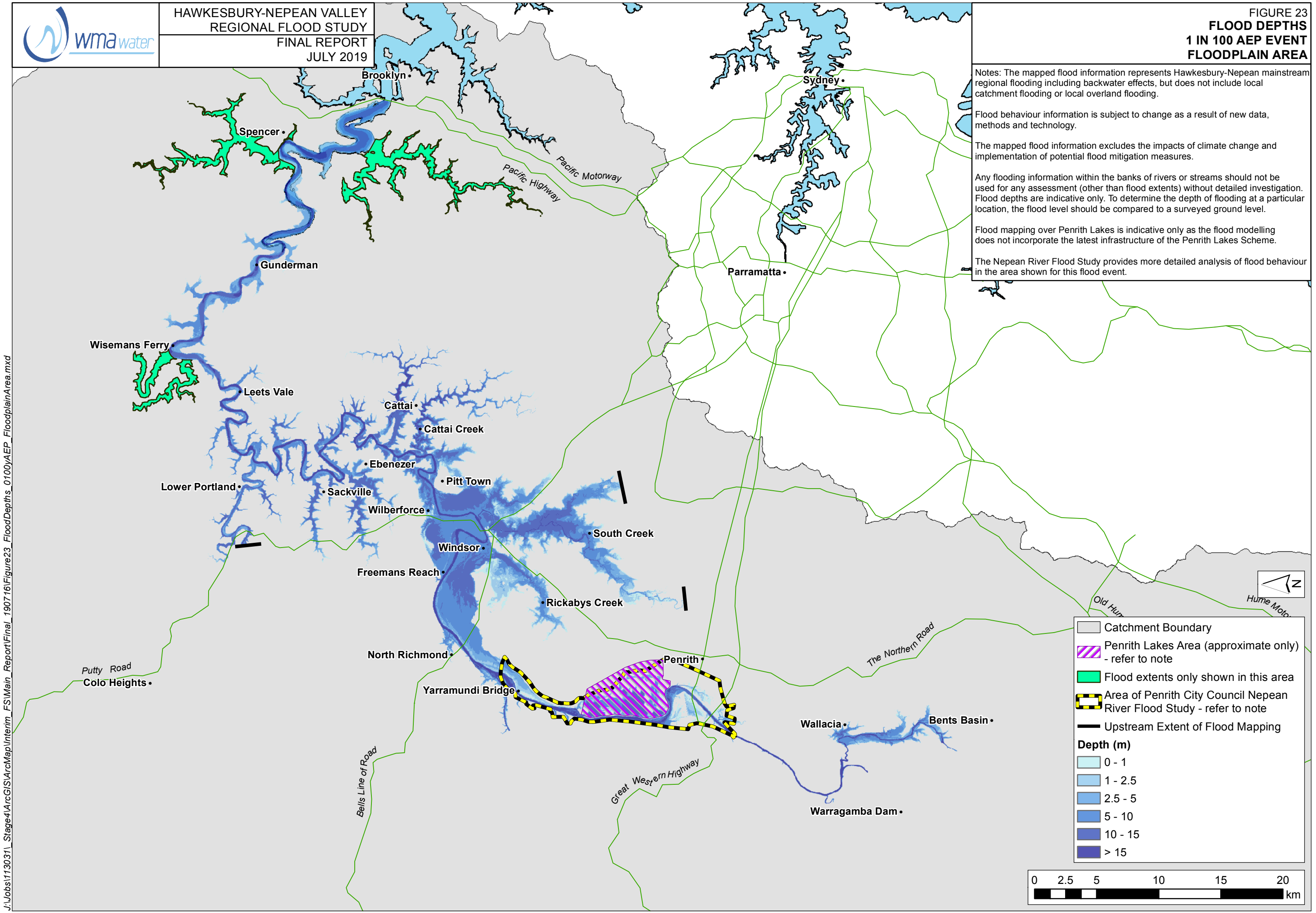



J:\Jobs\1173031\ Stage4\ArcGIS\ArcMap\Interim\_FS\Main\_Report\Final\_190716\Figure24\_FloodDepths\_0100yAEP\_Windsor.mxd

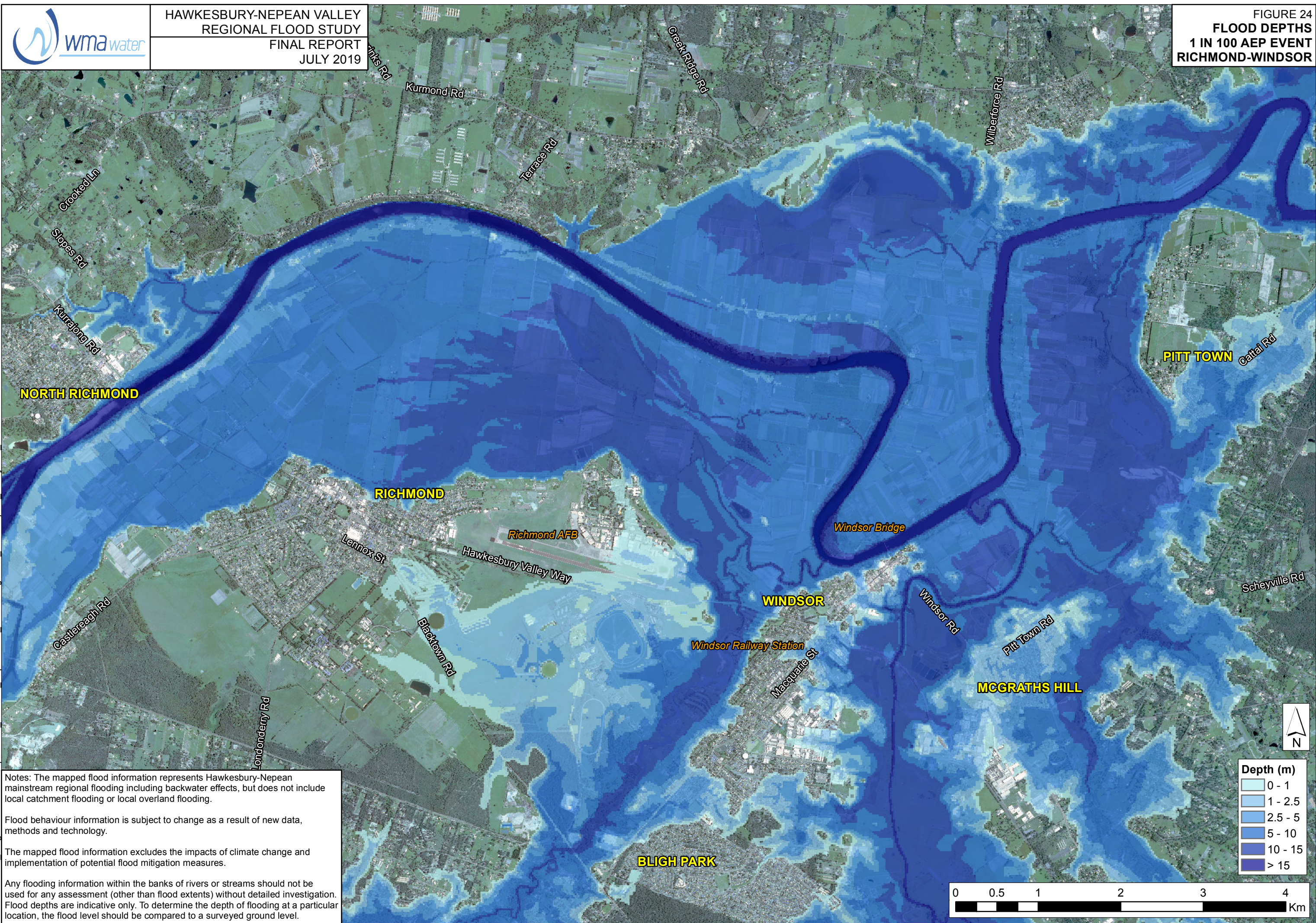



Notes: The mapped flood information represents Hawkesbury-Nepean mainstream regional flooding including backwater effects, but does not include local catchment flooding or local overland flooding.

Flood behaviour information is subject to change as a result of new data, methods and technology.

The mapped flood information excludes the impacts of climate change and implementation of potential flood mitigation measures.

Any flooding information within the banks of rivers or streams should not be used for any assessment (other than flood extents) without detailed investigation. Flood depths are indicative only. To determine the depth of flooding at a particular location, the flood level should be compared to a surveyed ground level.

Flood mapping over Penrith Lakes is indicative only as the flood modelling does not incorporate the latest infrastructure of the Penrith Lakes Scheme.

The Nepean River Flood Study provides more detailed analysis of flood behaviour in the area shown for this flood event.

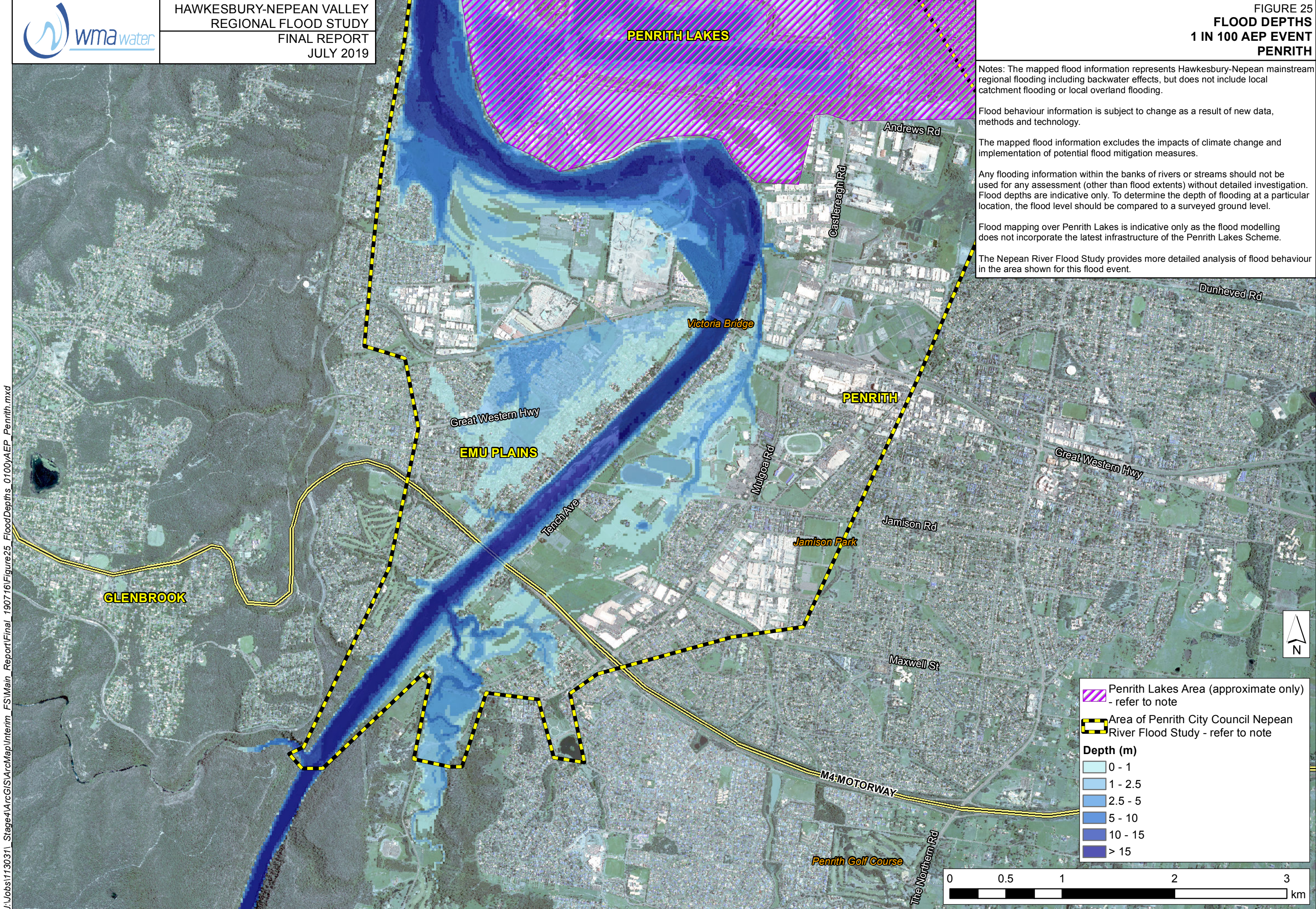



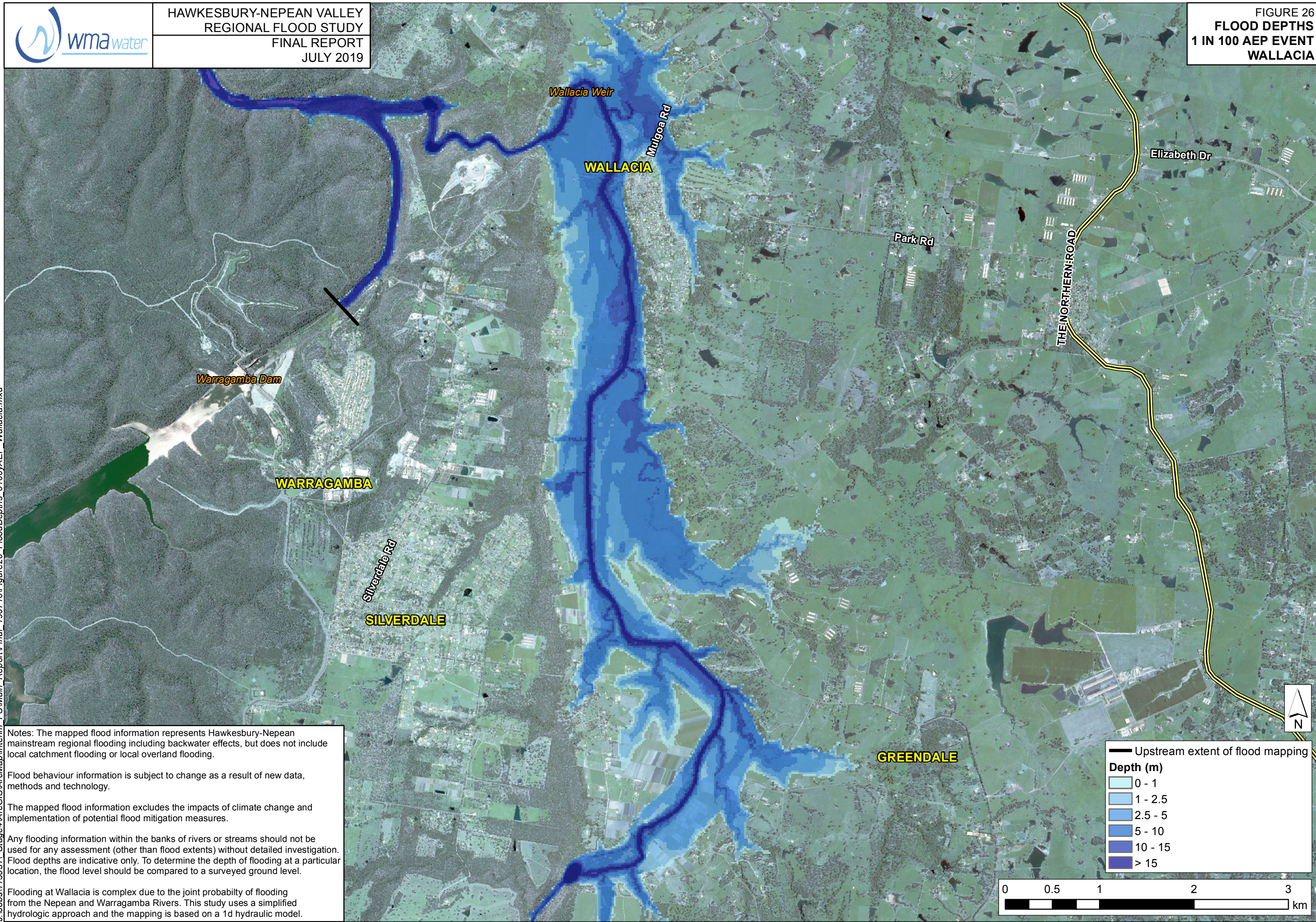



Notes: The mapped flood information represents Hawkesbury-Nepean mainstream regional flooding including backwater effects, but does not include local catchment flooding or local overland flooding.

Flood behaviour information is subject to change as a result of new data, methods and technology.

The mapped flood information excludes the impacts of climate change and implementation of potential flood mitigation measures.

Any flooding information within the banks of rivers or streams should not be used for any assessment (other than flood extents) without detailed investigation. Flood depths are indicative only. To determine the depth of flooding at a particular location, the flood level should be compared to a surveyed ground level.

Flood mapping over Penrith Lakes is indicative only as the flood modelling does not incorporate the latest infrastructure of the Penrith Lakes Scheme.

The Nepean River Flood Study provides more detailed analysis of flood behaviour in the area shown for this flood event.

J:\Jobs\1173031\Stage4\ArcGIS\ArcMap\Interim\_FS\Main\_Report\Final\_190716\Figure27\_FloodDepths\_0500yAEP\_FloodplainArea.mxd

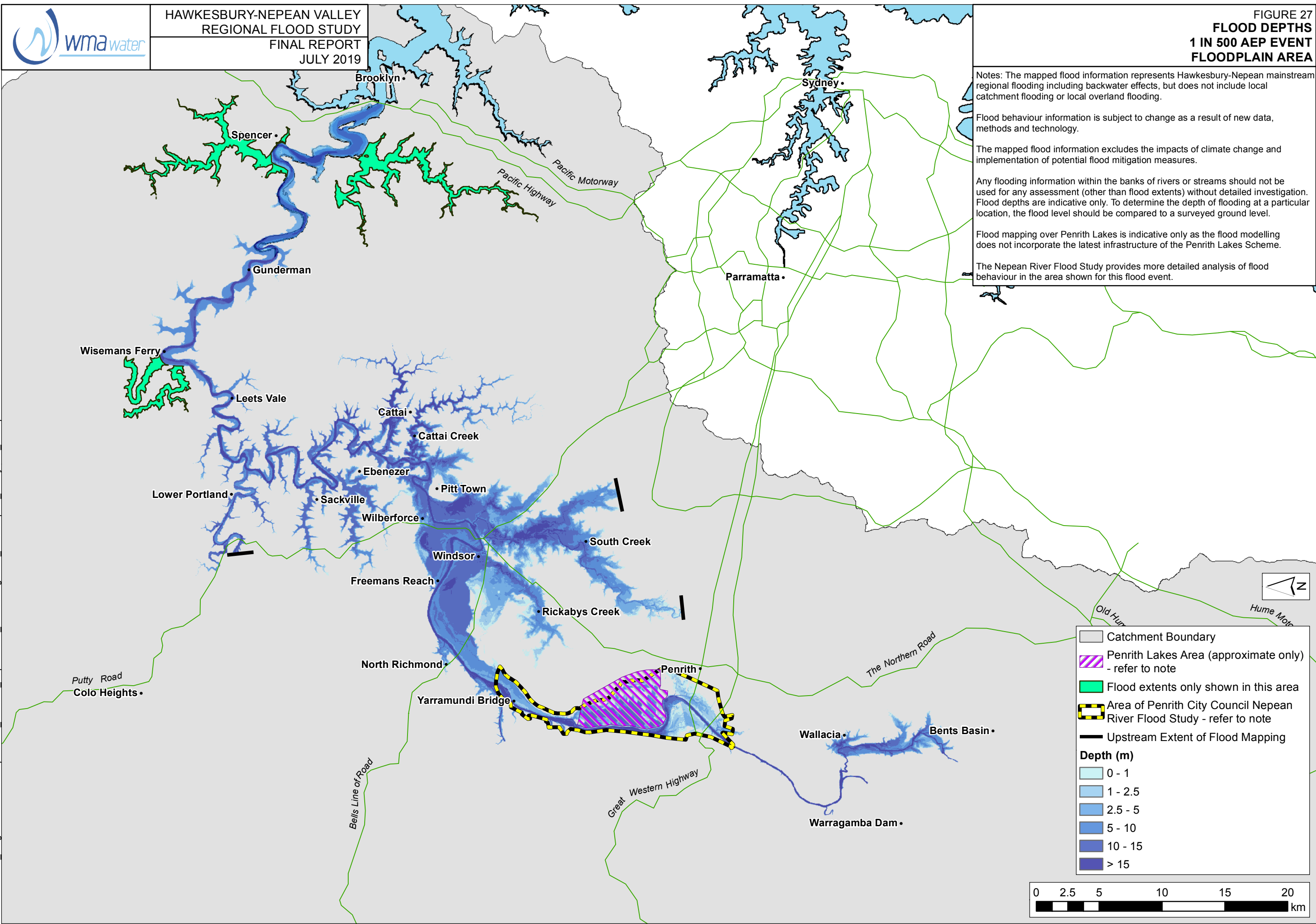



J:\Jobs\113031\ Stage4\ArcGIS\Map\Interim\_FS\Main\_Report\Final\_190716\Figure28\_FloodDepths\_0500yAEP\_Windsor.mxd

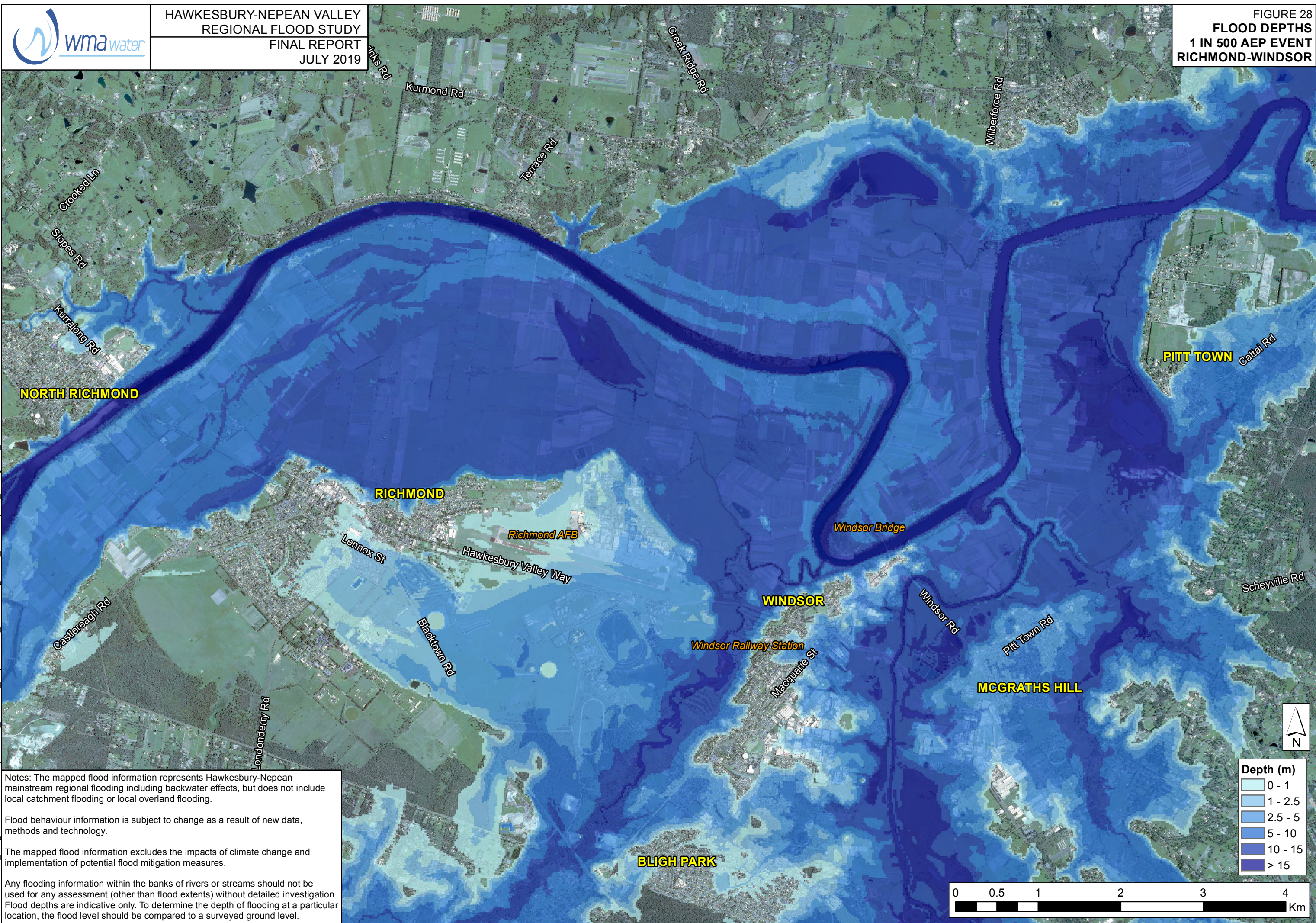

Notes: The mapped flood information represents Hawkesbury-Nepean mainstream regional flooding including backwater effects, but does not include local catchment flooding or local overland flooding.

Flood behaviour information is subject to change as a result of new data, methods and technology.

The mapped flood information excludes the impacts of climate change and implementation of potential flood mitigation measures.

Any flooding information within the banks of rivers or streams should not be used for any assessment (other than flood extents) without detailed investigation. Flood depths are indicative only. To determine the depth of flooding at a particular location, the flood level should be compared to a surveyed ground level.

Depth (m)	
0 - 1	
1 - 2.5	
2.5 - 5	
5 - 10	
10 - 15	
> 15	

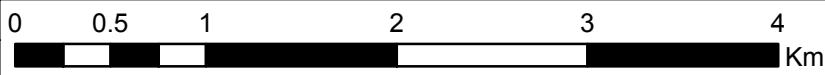



Notes: The mapped flood information represents Hawkesbury-Nepean mainstream regional flooding including backwater effects, but does not include local catchment flooding or local overland flooding.

Flood behaviour information is subject to change as a result of new data, methods and technology.

The mapped flood information excludes the impacts of climate change and implementation of potential flood mitigation measures.

Any flooding information within the banks of rivers or streams should not be used for any assessment (other than flood extents) without detailed investigation. Flood depths are indicative only. To determine the depth of flooding at a particular location, the flood level should be compared to a surveyed ground level.

Flood mapping over Penrith Lakes is indicative only as the flood modelling does not incorporate the latest infrastructure of the Penrith Lakes Scheme.

The Nepean River Flood Study provides more detailed analysis of flood behaviour in the area shown for this flood event.

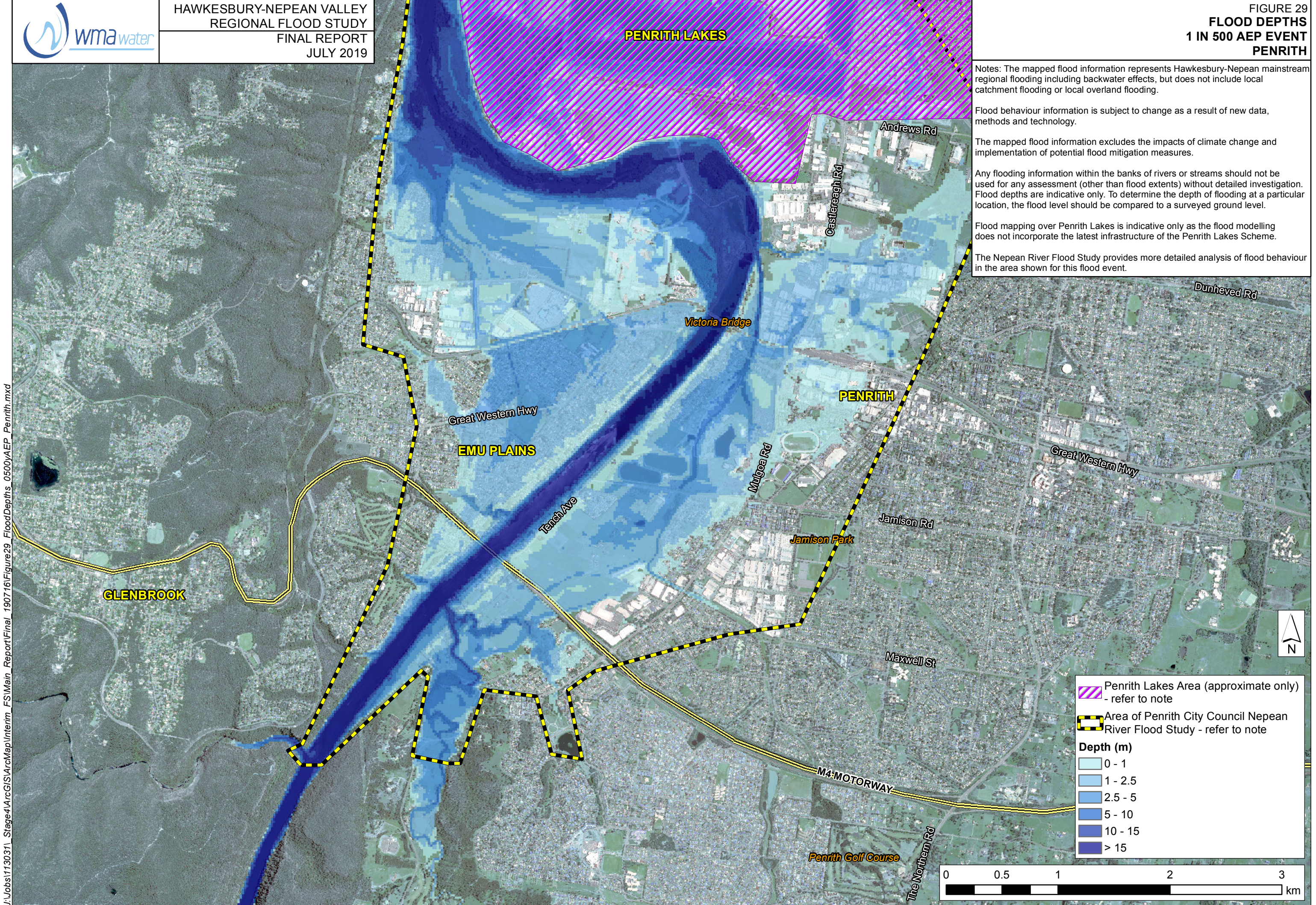



J:\Jobs\113031\ Stage4\ArcGIS\Map\Interim FS\Main\_Report\Final\_190716\Figure30\_FloodDepths\_0500yAEP\_Wallacia.mxd

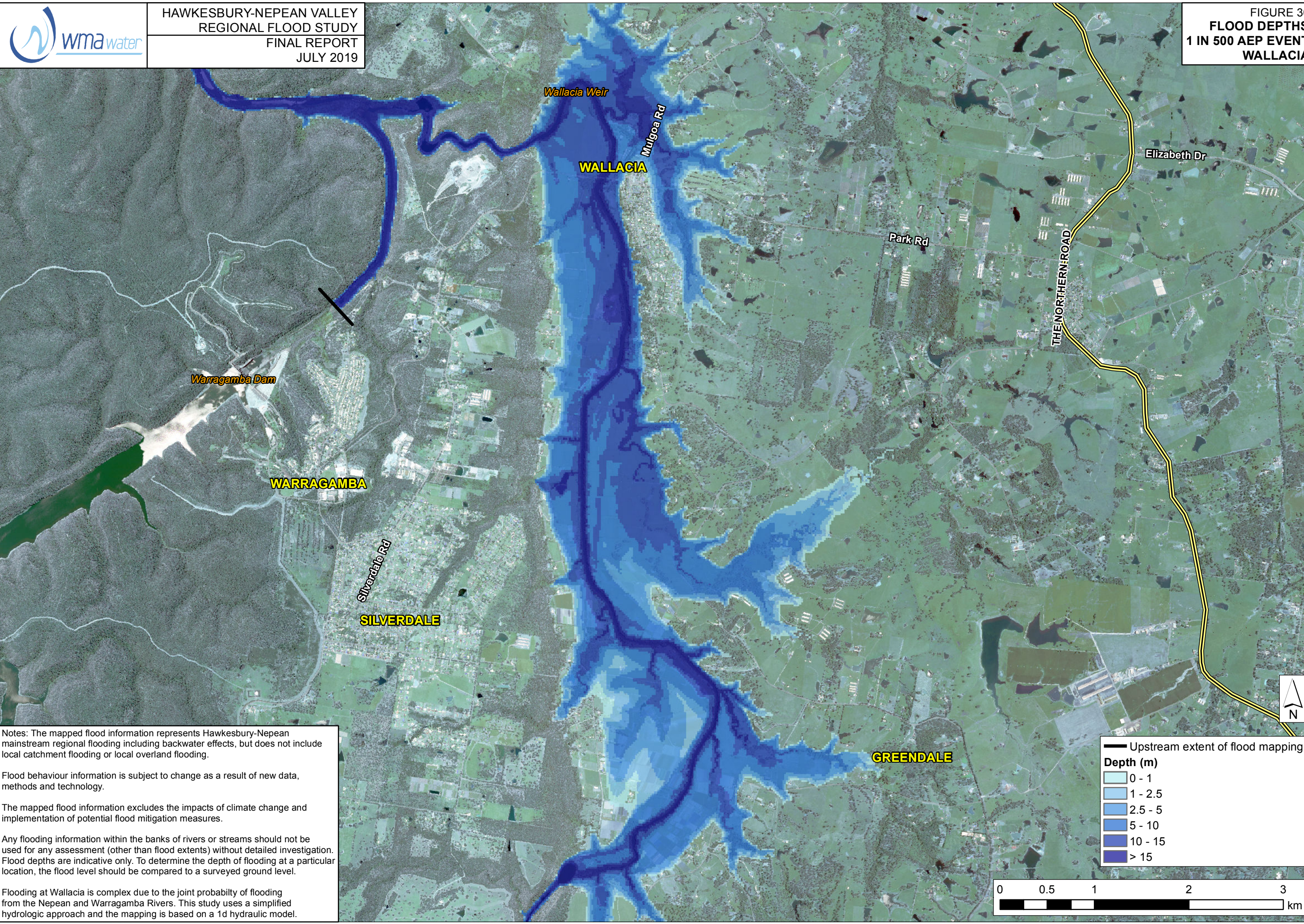

Notes: The mapped flood information represents Hawkesbury-Nepean mainstream regional flooding including backwater effects, but does not include local catchment flooding or local overland flooding.

Flood behaviour information is subject to change as a result of new data, methods and technology.

The mapped flood information excludes the impacts of climate change and implementation of potential flood mitigation measures.

Any flooding information within the banks of rivers or streams should not be used for any assessment (other than flood extents) without detailed investigation. Flood depths are indicative only. To determine the depth of flooding at a particular location, the flood level should be compared to a surveyed ground level.

Flooding at Wallacia is complex due to the joint probability of flooding from the Nepean and Warragamba Rivers. This study uses a simplified hydrologic approach and the mapping is based on a 1d hydraulic model.

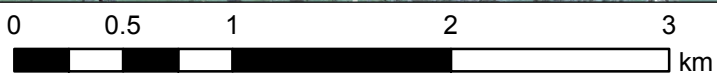
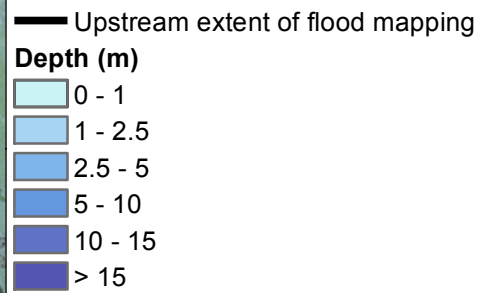



Notes: The mapped flood information represents Hawkesbury-Nepean mainstream regional flooding including backwater effects, but does not include local catchment flooding or local overland flooding.

Flood behaviour information is subject to change as a result of new data, methods and technology.

The mapped flood information excludes the impacts of climate change and implementation of potential flood mitigation measures.

Any flooding information within the banks of rivers or streams should not be used for any assessment (other than flood extents) without detailed investigation. Flood depths are indicative only. To determine the depth of flooding at a particular location, the flood level should be compared to a surveyed ground level.

Flood mapping over Penrith Lakes is indicative only as the flood modelling does not incorporate the latest infrastructure of the Penrith Lakes Scheme.

The Nepean River Flood Study provides more detailed analysis of flood behaviour in the area shown for this flood event.

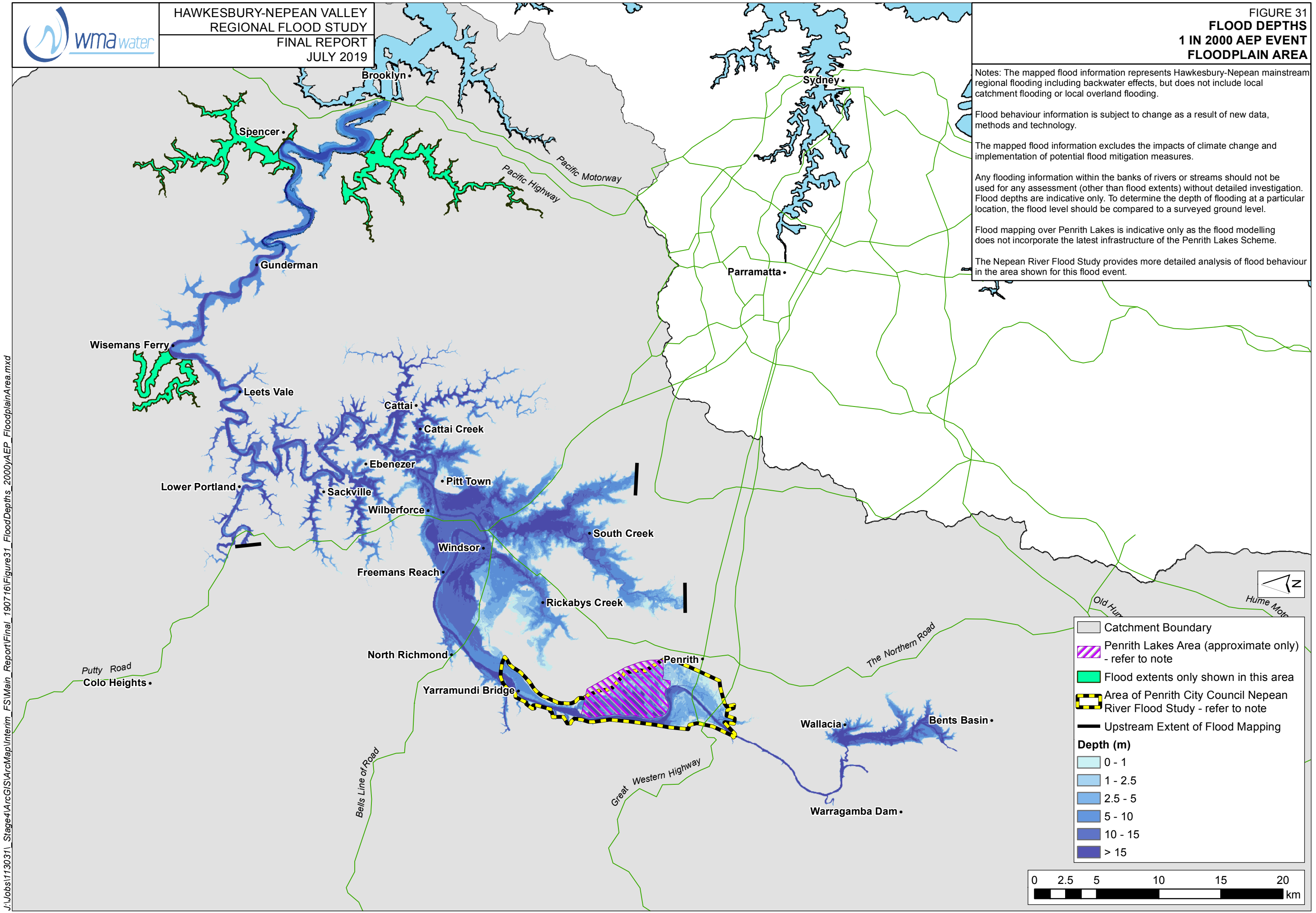



J:\Jobs\113031\ Stage4\ArcGIS\Map\Interim\_FS\Main\_Report\Final\_190716\Figure32\_FloodDepths\_2000yAEP\_Windsor.mxd

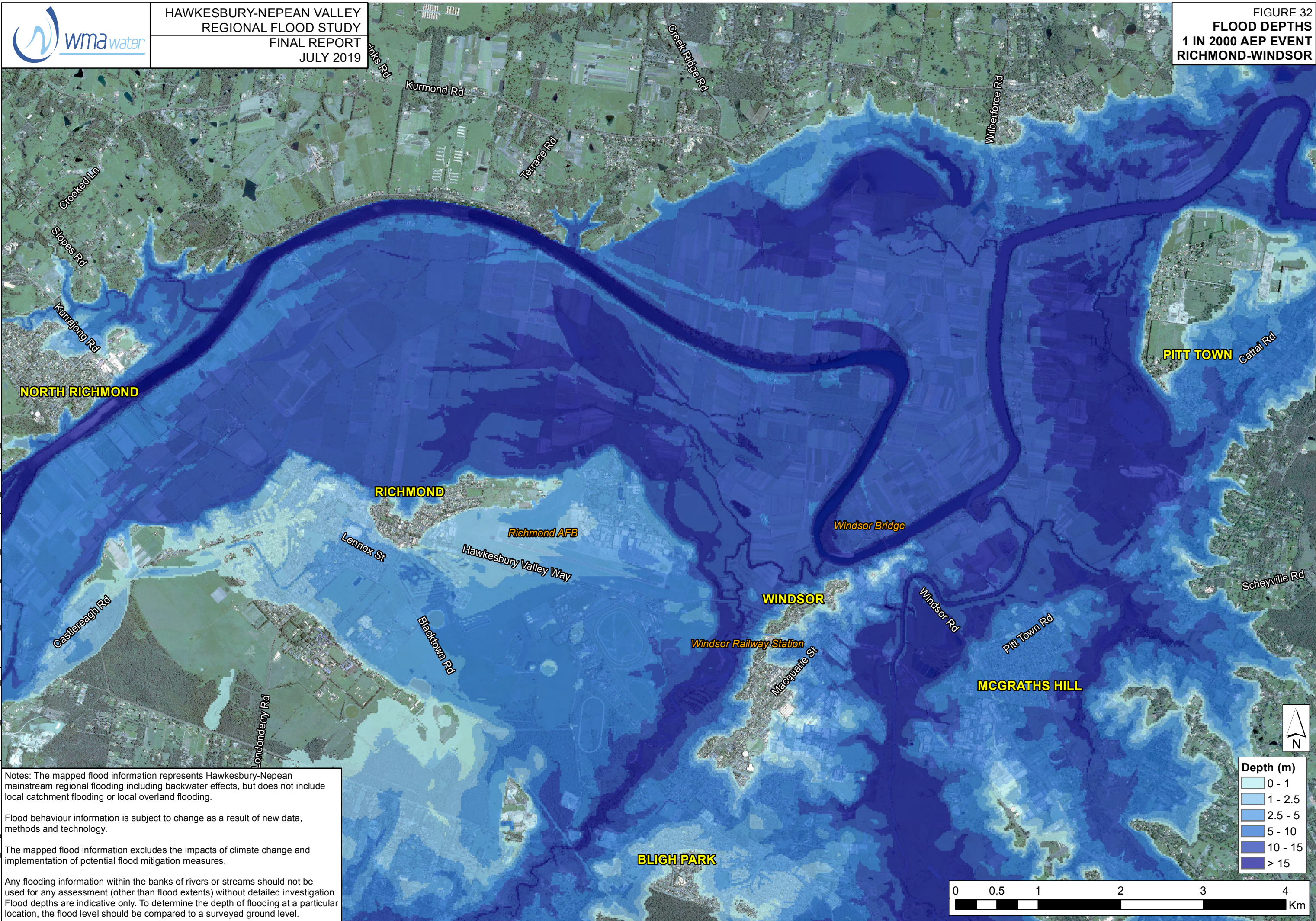



Notes: The mapped flood information represents Hawkesbury-Nepean mainstream regional flooding including backwater effects, but does not include local catchment flooding or local overland flooding.

Flood behaviour information is subject to change as a result of new data, methods and technology.

The mapped flood information excludes the impacts of climate change and implementation of potential flood mitigation measures.

Any flooding information within the banks of rivers or streams should not be used for any assessment (other than flood extents) without detailed investigation. Flood depths are indicative only. To determine the depth of flooding at a particular location, the flood level should be compared to a surveyed ground level.

Flood mapping over Penrith Lakes is indicative only as the flood modelling does not incorporate the latest infrastructure of the Penrith Lakes Scheme.

The Nepean River Flood Study provides more detailed analysis of flood behaviour in the area shown for this flood event.

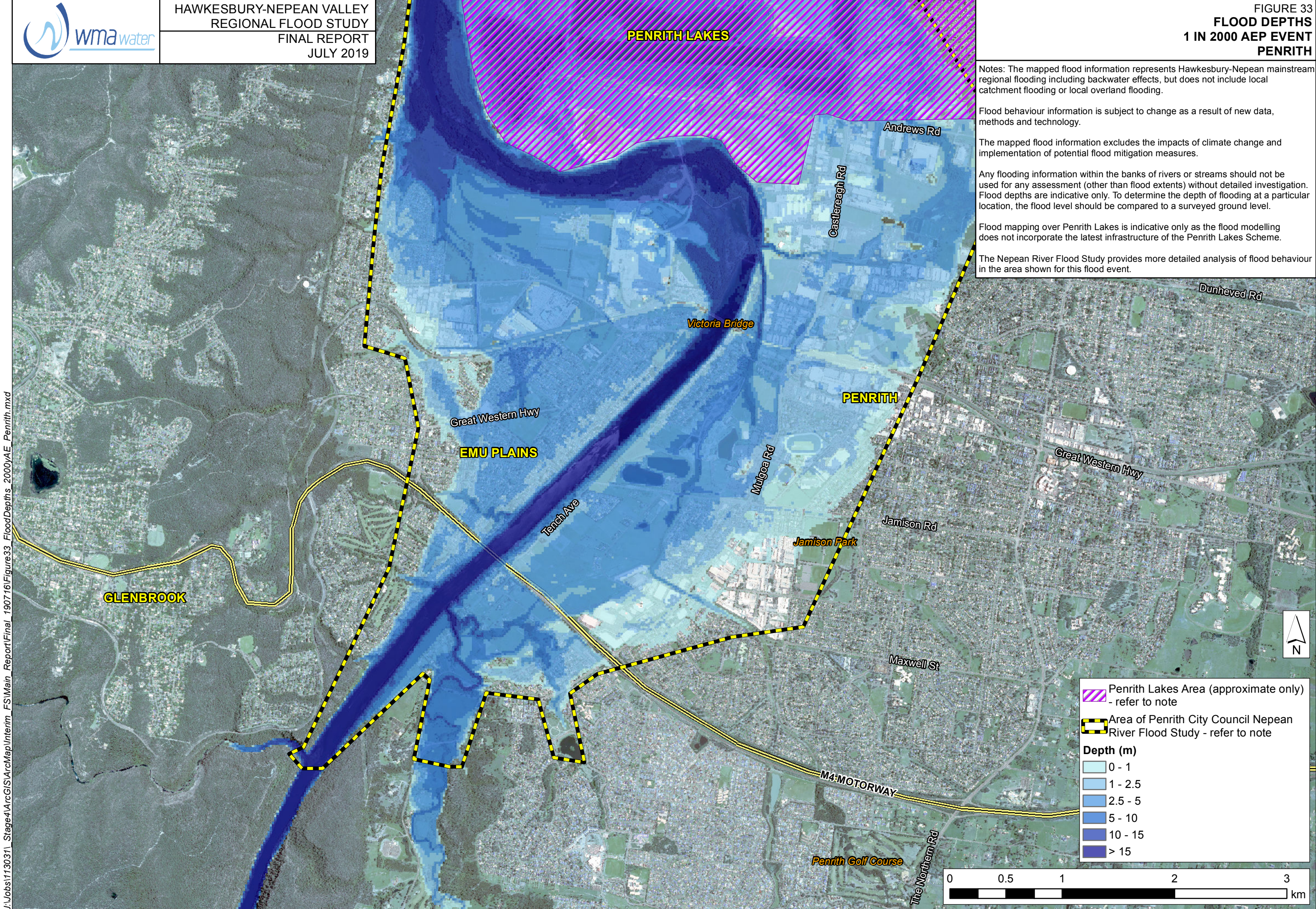



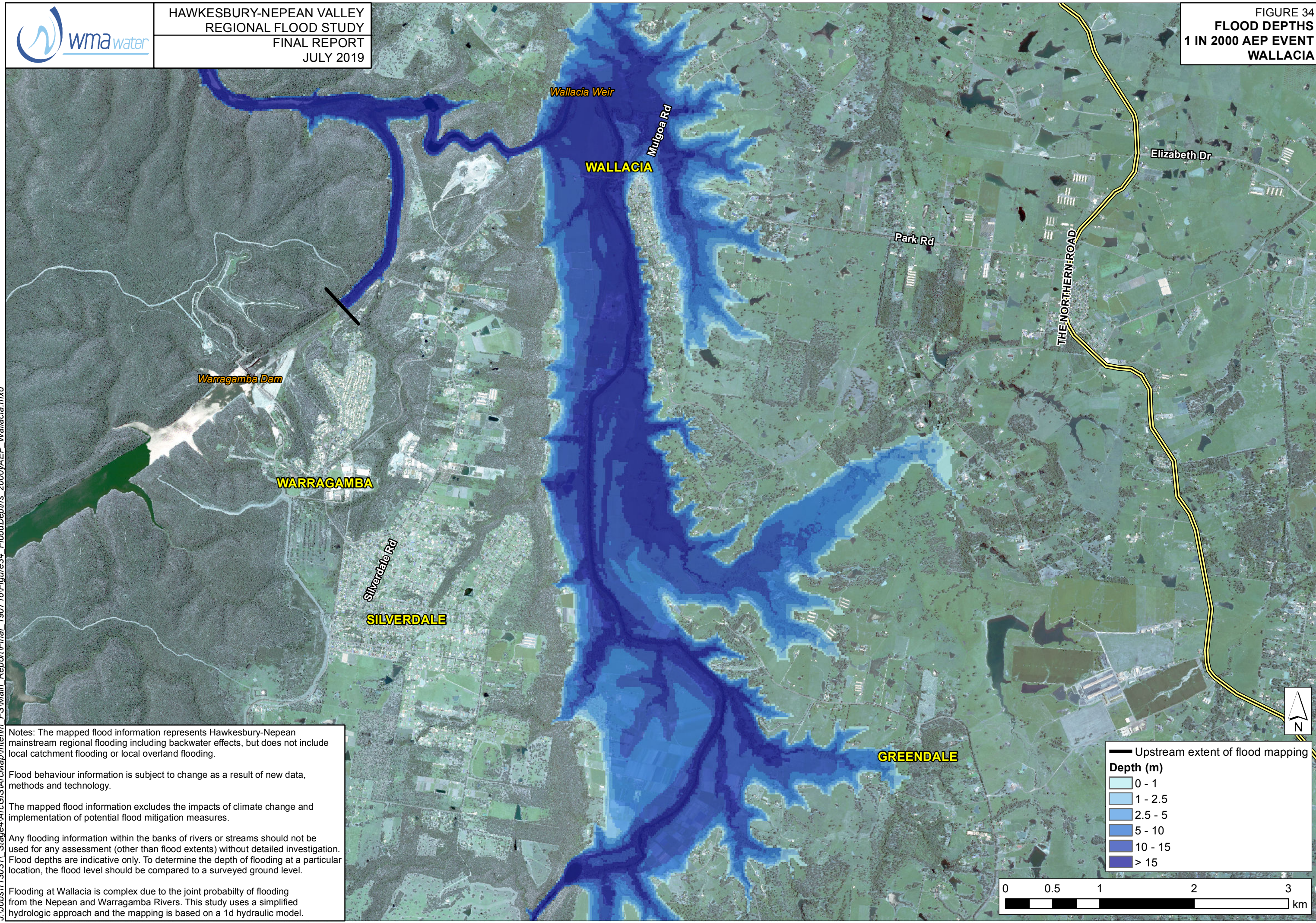

J:\Jobs\113031\ Stage4\ArcGIS\ArcMap\Interim FS\Main\_Report\Final\_190716\Figure34\_FloodDepths\_2000yAEP\_Wallacia.mxd



Notes: The mapped flood information represents Hawkesbury-Nepean mainstream regional flooding including backwater effects, but does not include local catchment flooding or local overland flooding.

Flood behaviour information is subject to change as a result of new data, methods and technology.

The mapped flood information excludes the impacts of climate change and implementation of potential flood mitigation measures.

Any flooding information within the banks of rivers or streams should not be used for any assessment (other than flood extents) without detailed investigation. Flood depths are indicative only. To determine the depth of flooding at a particular location, the flood level should be compared to a surveyed ground level.

Flood mapping over Penrith Lakes is indicative only as the flood modelling does not incorporate the latest infrastructure of the Penrith Lakes Scheme.

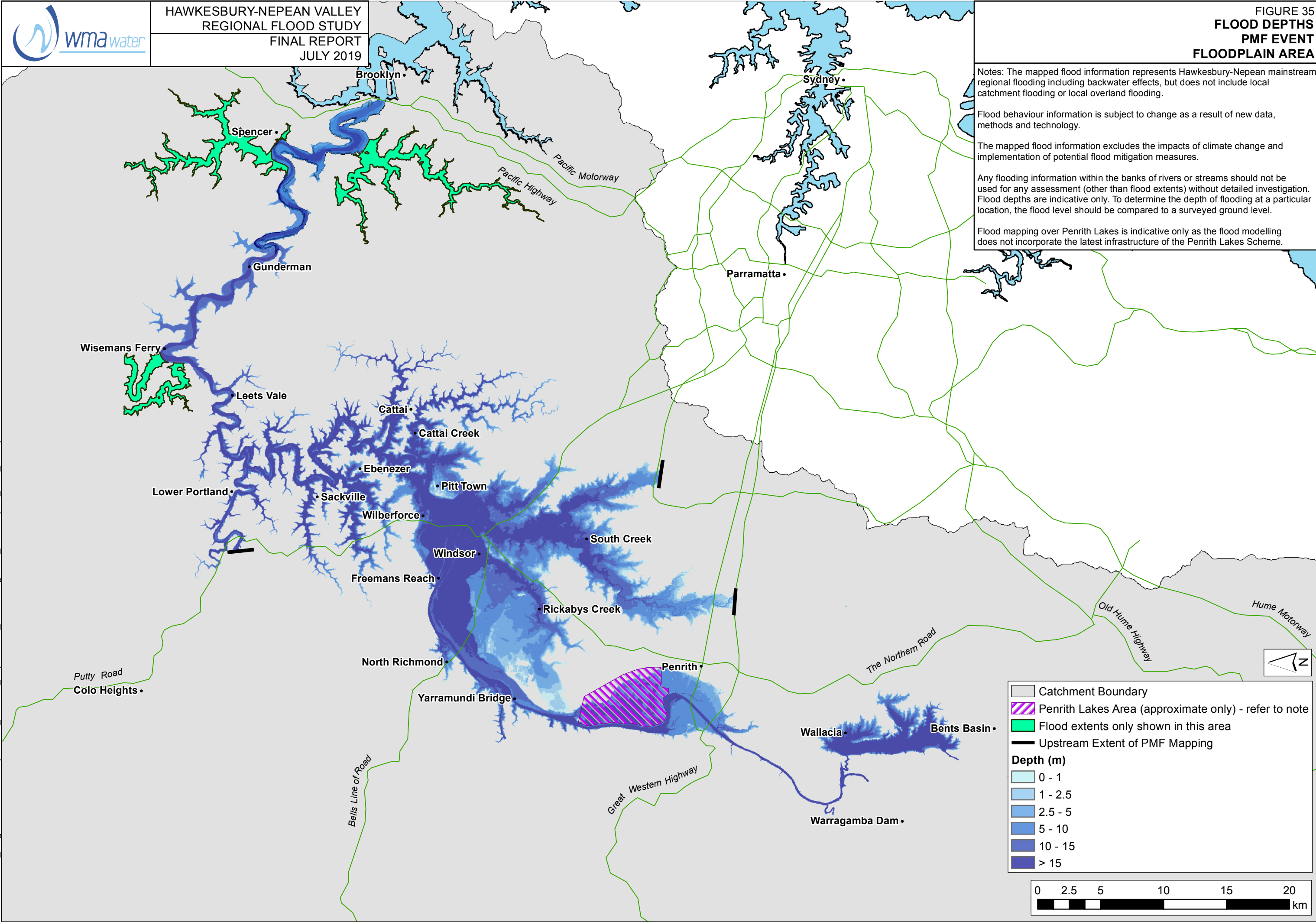



J:\Jobs\1173031\ Stage4\ArcGIS\ArcMap\Interim\_FS\Main\_Report\Final\_190716\Figure36\_FloodDepths\_PMF Windsor.mxd

